

PREPARED FOR :
LYNDA TRESTER
COLDWELL BANKER PRIMUS REALTY
226 BROAD ST.
LAKE GENEVA, WI. 53147

PLAT OF SURVEY

-OF-

LOT 9, BLOCK 15, IN THE GENEVA LAKE CRAWFORD MANUFACTURING
COMPANY'S ADDITION TO VILLAGE OF GENEVA, NOW CITY OF LAKE
GENEVA, WALWORTH COUNTY, WISCONSIN.

J.K. SURVEYING INC.
N3705 WILLOWBEND LANE
LAKE GENEVA, WI, 53147
262-248-3697

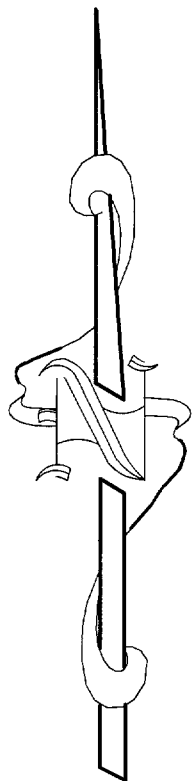

NOTE : BEARINGS ARE ASSUMED

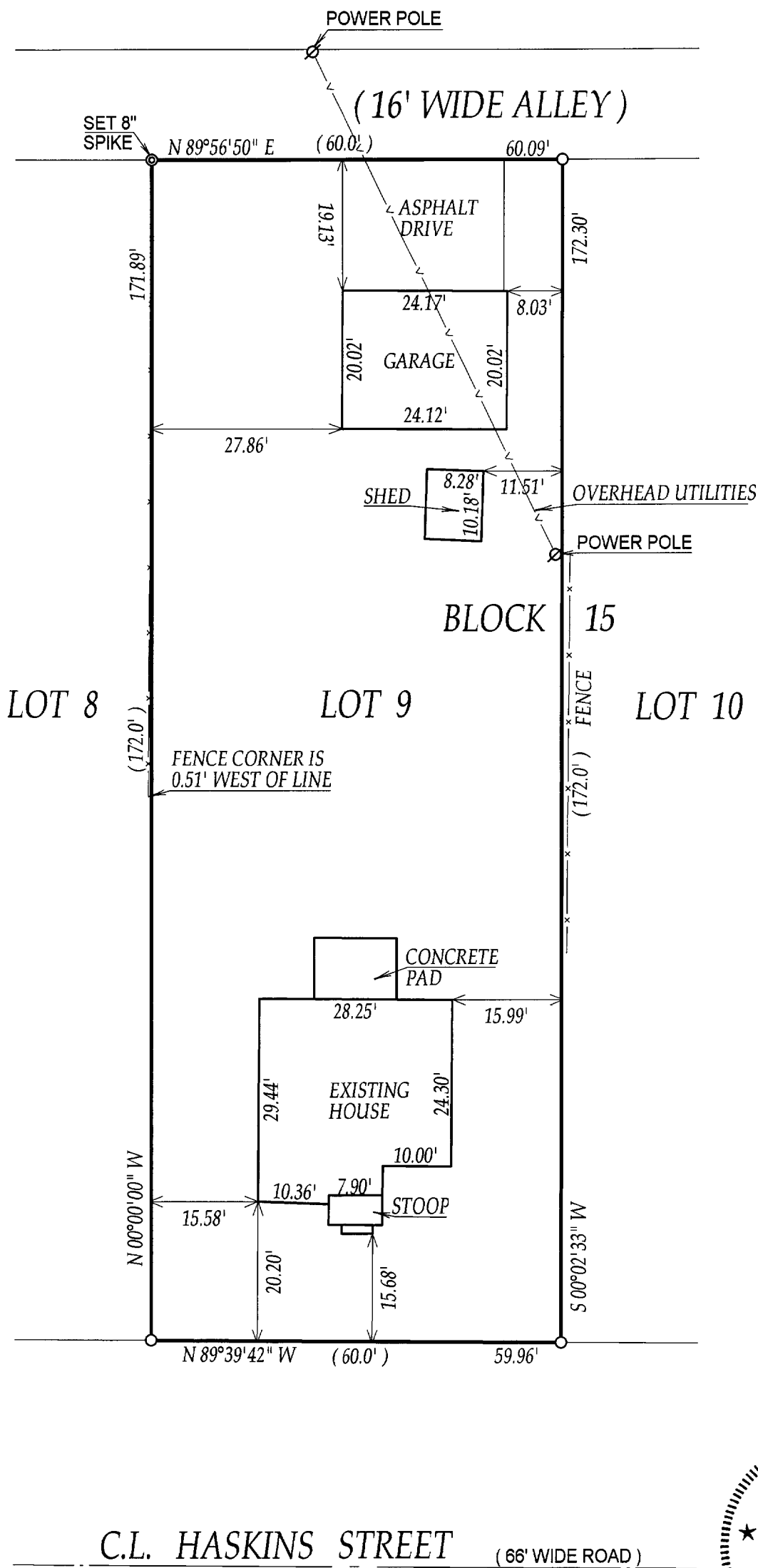

() = recorded as

□ = found iron bar

○ = found iron pipe

● = set iron pipe

■ = set iron bar

SCALE 1" = 20'

JOB # 03-463

TAX ID # ZGC 00070A

COMPARE LEGAL DESCRIPTION ABOVE AND DRAWING WITH DEED. FOR BUILDING RESTRICTIONS AND EASEMENTS NOT SHOWN, REFER TO DEED, ABSTRACT SOURCES AND LOCAL MUNICIPAL CODES. NOTIFY THE SURVEYOR IMMEDIATELY OF ANY DISCREPANCY.

"I hereby certify that the above described property was surveyed under my supervision and that the above map is a true representation thereof and shows the size and location of all visible structures, apparent easements and encroachments if any."

This survey is made for the present owners of the property, and those who purchase, mortgage, or guarantee the title thereto, within one year from the date hereof.

DATED THE 30TH, DAY OF JULY 2003

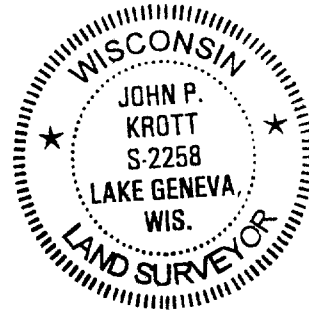

John P. Krott
JOHN KROTT S - 2258
Wisconsin Registered Land Surveyor
(original if signed in red)

007-2126